

BCS

Beyond Center Stage

————— Performing Arts —————

Gala Showcase

Handbook

2019

CONTENTS

Quick reference: General Info.....3

Important Info.....4-5

Where to Enter/Dressing Room Map.....6

Student Guide: Rehearsal & Dressing Rooms.....7

Performance Order.....8

Volunteers.....9

QUICK REFERENCE: GENERAL INFO

REHEARSAL & PERFORMANCE LOCATION

Prairie Center for the Arts
201 Schaumburg Ct.
Schaumburg, IL 60193

PERFORMANCE DATE/TIME

Friday, May 31, 7:00pm

call-time: 6:00pm

The stage will be available from 6:00-6:25 for warm-ups

House Opens: 6:30pm

Formal Reception & Silent Auction

Following the show, approximately 8:15-10:30pm

*Hors d'oeuvres, open bar, kiddie cocktails & additional entertainment,
PLUS a Silent Auction to benefit the BCS Scholarship Fund!*

IMPORTANT INFO

TICKETS

On sale online: May 1st at 8pm

Gala & Reception Tickets: \$17 in advance, \$22 at the door

Sales end: May 29th at 7pm

*prices do not include an online processing fee

Tickets are first come, first serve. Visit the BCS website to purchase tickets on or after May 1st at 8pm. Seating is assigned, so anyone sitting in a seat is required to purchase a ticket. Children sitting on laps do not require a ticket. Handicapped seating is also be available. **There are no refunds for unused or incorrect tickets.** For issues with online ticket purchases, contact the customer service number provided on the ticketing website.

VIDEOS & FILMING POLICIES

Professional DVDs will be available to order. Each DVD order also includes a link for streaming/downloading. Forms will be available in advance near the entrance door at BCS, on the Performing Arts Recital page on our website, and on recital day at the ticket table. **No videotaping will be allowed during the show. This is for the safety and protection of your children.** Our ushers may not know which audience members are friends or relatives of the performers. To protect the privacy of the performers and prevent any unwanted videos or social media posts, we ask that there is no videotaping by anyone during the performance, aside from the professional videography company.

CONTACT

To contact us with questions regarding protocol, or any additional questions regarding performances or procedures, feel free to email info@beyondcenterstage.com, or call (630)833-0085.

IMPORTANT INFO

Costumes

Students are required to wear their full costumes, including proper footwear, tights, and accessories for rehearsals and performances. Requirements for tights, shoes & accessories can be found in the Customer Portal under “Costumes.” Musicians should consult their instructors for attire.

Hair

Students should consult their instructor for proper hair style, as it may vary from piece to piece.

Makeup

Students should consult the “Makeup & Hair” page on the BCS Website for proper make up. Company students will use their competition makeup look, unless otherwise specified by their instructors. Musicians should use an appropriate stage make up look.

Checking In

Students should enter through the main front doors, and proceed immediately to their assigned rooms to check in. Parents may assist students with bringing in costumes & supplies, but may not remain backstage during rehearsals, warmups or performance.

Checking Out/Company Costumes

Upon the end of the performance, students should change into formal attire for the reception, and check out from their dressing rooms. They may then proceed to the lobby and gallery for the reception. Students may retrieve their costumes & personal items from the dressing rooms after the reception. Company students may leave their costumes & additional items in the dressing rooms, provided they are neatly organized, and the dressing rooms are tidy.

WHERE TO ENTER/DRESSING ROOMS

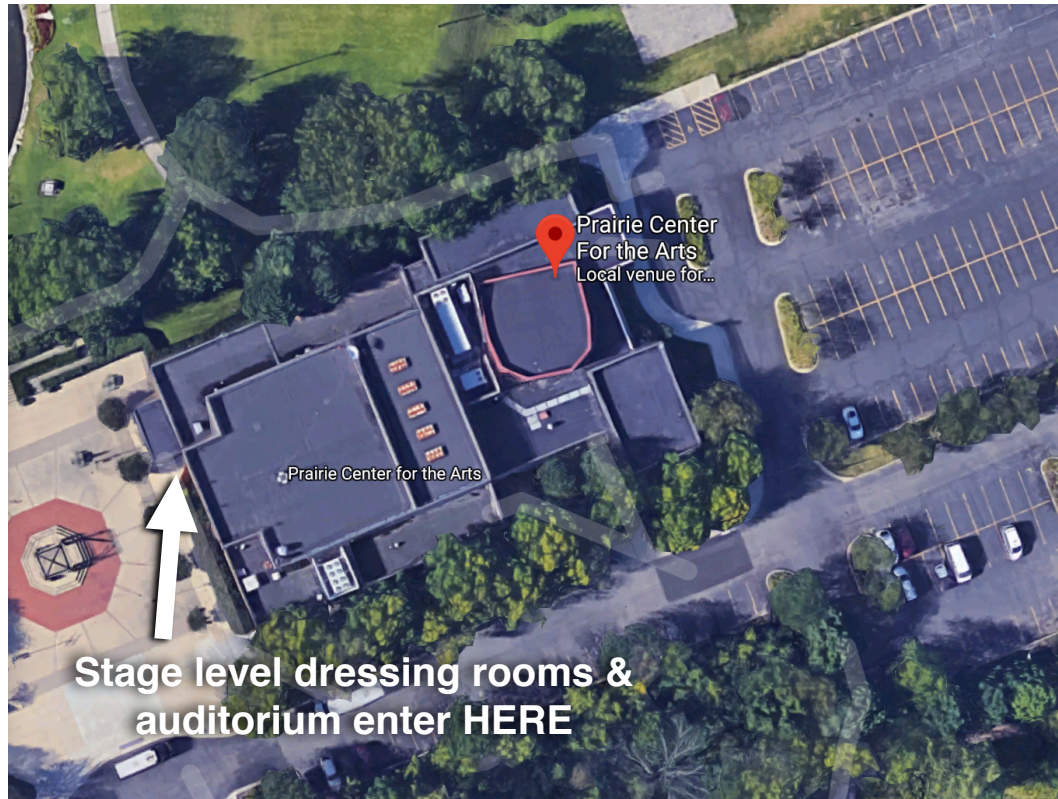

Stage Level Dressing Rooms

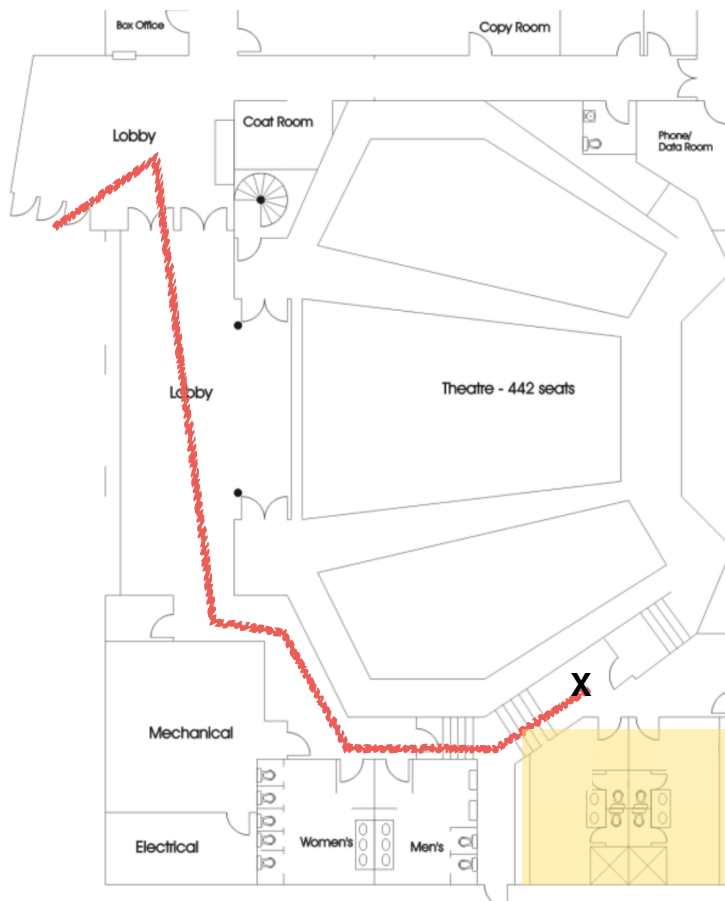

STUDENT GUIDE: REHEARSALS & DRESSING ROOMS

Not all students are scheduled for a dress rehearsal. Find student info below. Dress rehearsals are closed rehearsals. Family members must wait in the lobby, or return at check-out time. Students also rehearsing for the recital should see the Recital Handbook for the rehearsal order.

Student	Dress Rehearsal Day & Call-time	Where to Check In & Out for Rehearsal	Dress Rehearsal Dismissal Time	Performance Dressing Room
Amendola, Ava	Wed 5/29, 4:30pm	Stage C	6:45pm	Stage C
Augustine, Hailey	Wed 5/29, 4:30pm	Upstairs A	6:45pm	Stage C
Beres, Mia	Wed 5/29, 4:30pm	Stage D	6:45pm	Stage D
Berger, Anna	Wed 5/29, 4:30pm	Stage C	6:45pm	Stage C
Bertsche, Elena	Wed 5/29, 4:30pm	Stage D	6:45pm	Stage D
Bolt, Ava	None	None	None	Stage C
Chmura, Olivia	Wed 5/29, 4:30pm	Upstairs A	6:45pm	Stage C
Cowling, Isabella	Wed 5/29, 4:30pm	Stage D	6:45pm	Stage D
Crededio, Grace	Wed 5/29, 4:30pm	Stage D	6:00pm	Stage D
Czech, Maya	Wed 5/29, 4:30pm	Stage C	6:45pm	Stage C
Evans, Catherine	Wed 5/29, 4:30pm	Stage D	6:45pm	Stage D
Fask, Estelle	Wed 5/29, 4:30pm	Stage C	6:00pm	Stage C
Gannon, Addison	Wed 5/29, 5:30pm	Stage C	6:45pm	Stage C
Giorno, Talia	Wed 5/29, 4:30pm	Stage D	6:45pm	Stage D
Holze, Logan	Wed 5/29, 4:30pm	Stage D	6:45pm	Stage D
Kapotas, Arianna	Wed 5/29, 5:30pm	Stage D	6:45pm	Stage D
Kevin, Julia	None	None	None	Stage D
King, Kathryn	Tues 5/28, 6:25pm	Auditorium	6:45pm	Stage D
King, Paige	Wed 5/29, 4:30pm	Stage C	6:45pm	Stage C
Lombardo, Giada	Wed 5/29, 4:30pm	Upstairs A	6:45pm	Stage C
Ortiz, Isabella	Wed 5/29, 4:30pm	Stage C	6:45pm	Stage C
Petrando, Alexa	Tues 5/28, 6:40pm	Auditorium	6:55pm	Stage D
Richter, Skyler	None	None	None	Stage C
Sanders, Avery	Wed 5/29, 4:30pm	Stage D	6:45pm	Stage D
Schaner, Kaylee	None	None	None	Stage D
Schuster, Libby	Wed 5/29, 4:30pm	Stage D	6:00pm	Stage D
Tompos, LilyAnn	Wed 5/29, 5:30pm	Stage C	6:45pm	Stage C

PERFORMANCE ORDER

Order	Number	Student(s)
1	Rainbow Connection	Ava Bolt
2	In Your Hands	Ava Amendola & Maya Czech
3	Boot Camp	Elena Bertsche
4	Have You Ever Been in Love	Skyler Richter
5	Grown	Hailey Augustine, Olivia Chmura & Giada Lombardo
6	Lanterns Lit	Julia Kevin
7	Red Lips	Grace Crededio
8	Viva La Vida	Estelle Fask
9	TBA	Kathryn King, piano
10	The Distance Between	Arianna Kapotas
11	Lean on Me	Logan Holze & Paige King
12	Sober	Talia Giorno
13	Let Me Out	Addison Gannon
14	True Colors	LilyAnn Tompos
15	Single Ladies	Elena Bertsche, Isabella Cowling & Isabella Ortiz
16	Violence of Silence	Libby Schuster
17	Light Up the Sky	Anna Berger & Estelle Fask
18	Riverside	Isabella Ortiz
19	For Good	Kathryn King & Alexa Petrando
20	I Don't Think About You	Kaylee Schaner
21	How to Return Home	Alexa Petrando
22	Sink or Swim	Talia Giorno & Avery Sanders
23	Cage of Bones	Mia Beres, Catherine Evans & Arianna Kapotas
24	Landfill	Grace Crededio & Libby Schuster
25	Unwritten	Addison Gannon & LilyAnn Tompos
26	Don't Rain on My Parade	Kathryn King

VOLUNTEERS

In order for the Gala to happen, we need your help! We need volunteers for the following positions for the Gala. Login to the customer portal and click “Volunteer” to view volunteer roles, responsibilities, requirements, and to sign up!

- Dressing Room Helpers**
- Ushers**
- Ticket Sales**